

LA005
B LA 5 8 12
APPROVED

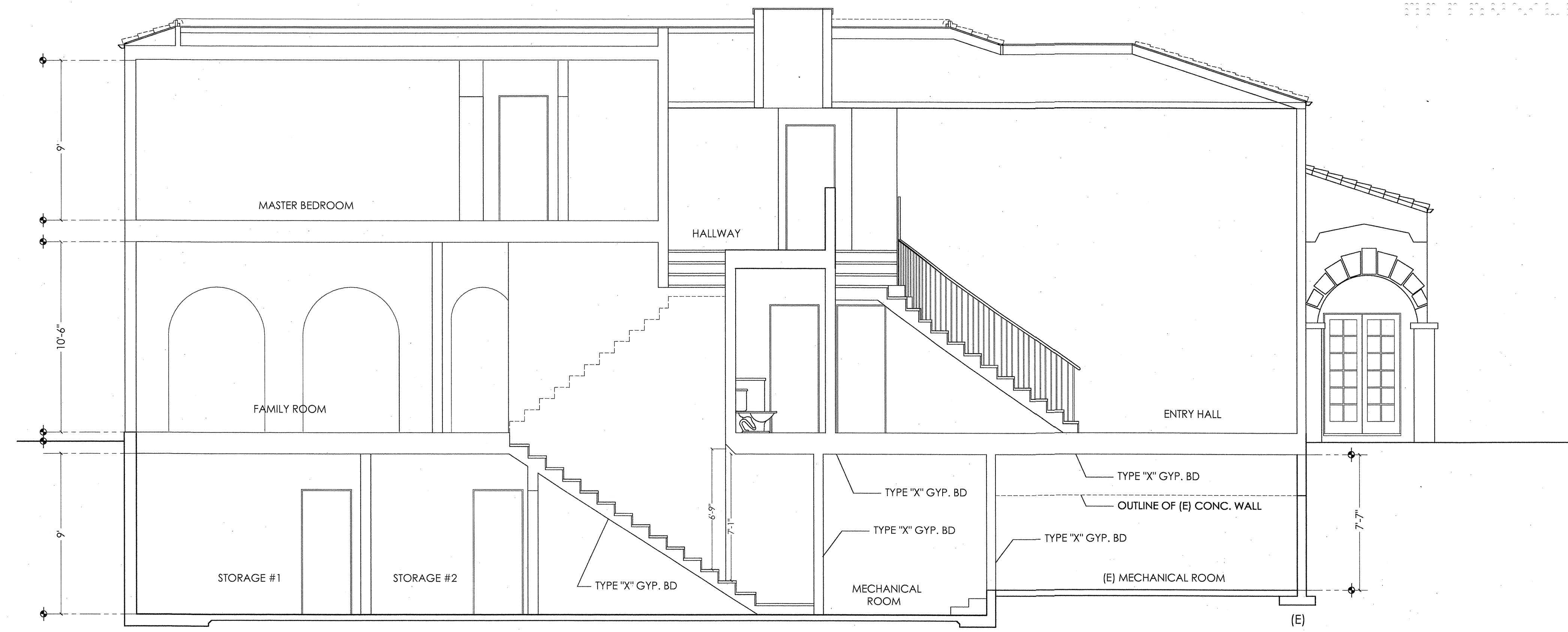

A
A-3.0
PROPOSED SECTION
1/4" = 1'-0"

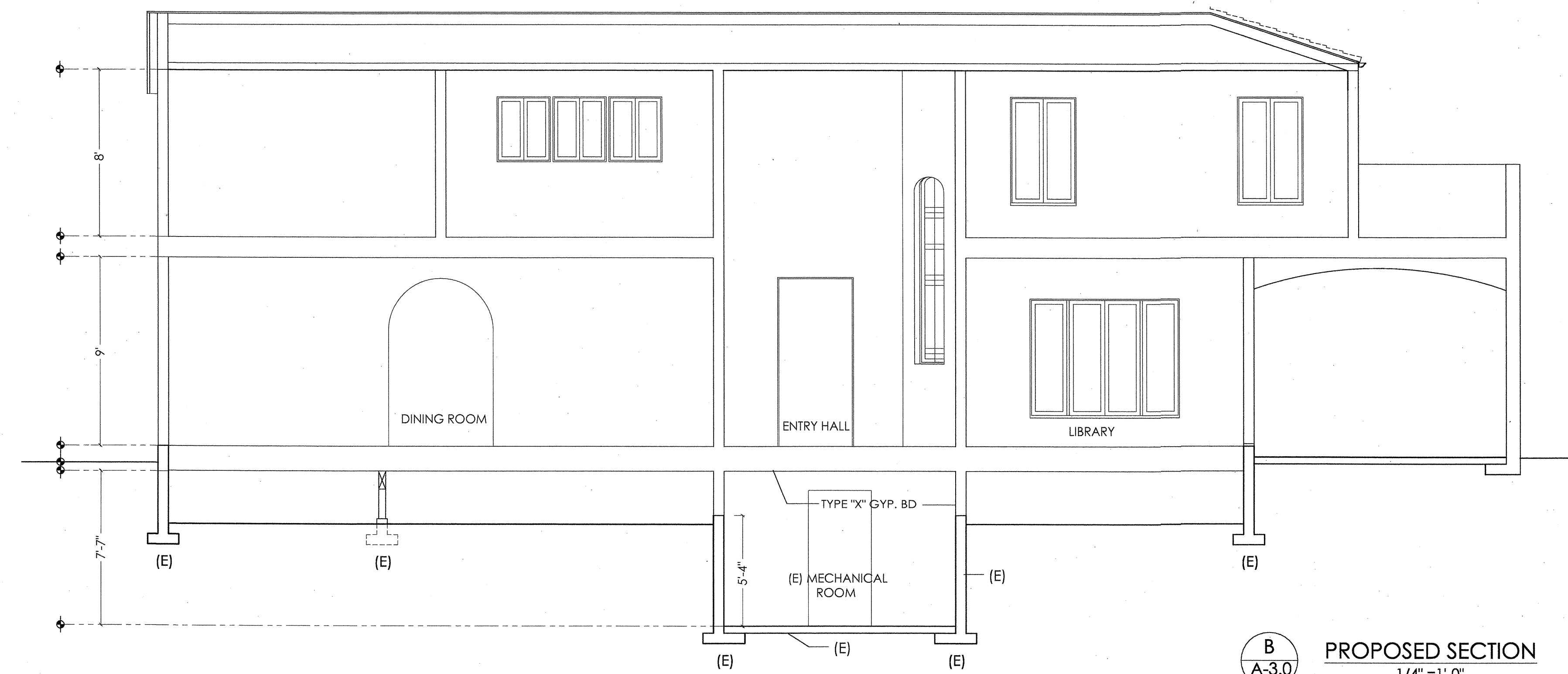

B
A-3.0
PROPOSED SECTION
1/4" = 1'-0"

MIZRAHI
RESIDENCE

217 MC CADDEN PL
LOS ANGELES CA - 90004

MOTZ
ARCHITECT

8821 ASHCROFT AVE
WEST HOLLYWOOD CALIFORNIA 90048
310 - 859 - 8920
310 - 273 - 6359 FAX

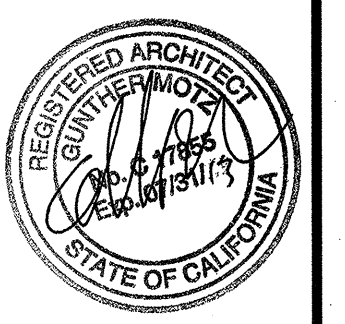

PROPOSED SECTIONS

DATE: 5/25/12

SCALE: 1/4"=1'-0"

A-4.1